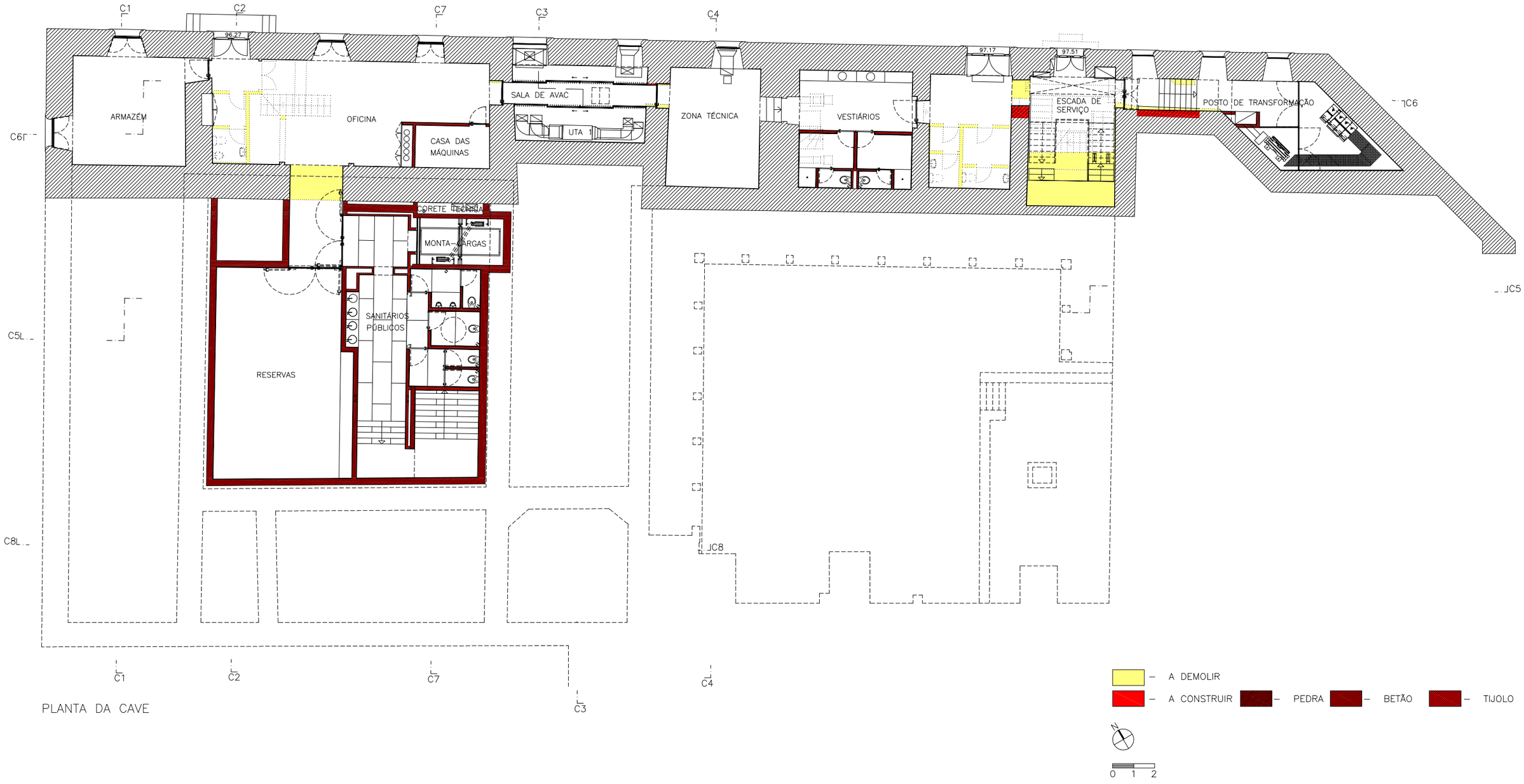

PLANTA DA CAVE